



REGULATING ENGINEERING PROFESSION: AN OVERVIEW OF BEM'S ROLES AND FUNCTIONS

Presented by:

Ir. MOHD NORAMIL BIN MOHD DARIL

BEM Executive Director

noramil@bem.org.my

Date: 18th May 2021
Venue: ZOOM

18/5/2021

Disclaimer: This slide is property of BEM and the information cannot be used as official statement from BEM. The information is only valid on the date of its establishment and you may refer to BEM for new update.



Professional Regulatory Authority



Medical Act 1971



®

MALAYSIAN INSTITUTE
OF ACCOUNTANTS

ACCOUNTANTS: MANAGERS OF VALUE

Accountants Act 1967



Advocates and Solicitors' Ordinance 1947;
Legal Profession Act 1976



Registration of Surveyors Act of 1967



Board of Architects Malaysia
Lembaga Arkitek Malaysia

Architects Act 1967



THE PURPOSE OF THE ENGINEERS' ACT



To **protect the public** by legislative control so that the practice of engineering, which has a bearing on public safety, health and welfare, can only be carried out by licensed professional engineers.

To **create a regulatory body** with mandate to carry out licensing of professional engineers and regulation of the profession

To **set regulations** pertaining to the practice of engineering; qualifications for licensing; and code of professional conduct for registered engineers;

14 Board Functions

a) To keep and maintain the Register

b) To approve or reject applications for registration under this Act or to approve any such application

c) To order the issuance/imposition written warning/reprimand, fine, suspension, cancellation, removal/reinstatement of Parts III & IV

d) To fix from time to time the scale of fees to be charged by registered Engineers & ECP for professional engineering services rendered

e) To hear & determine or appoint committee/arbitrator on disputes relating to professional conduct/ethic of registered Persons

ea) To act as a stakeholder in a contract for professional engineering services, when
18/5/2021 requested

eb) To employ any person, as it deems necessary, to assist the Board in carrying out its functions/powers/duties



g) Generally, to do all as are necessary to carry out the provisions of the Act

ec) To provide facilities for promotion of learning & education and to hold/cause the professional development programmes, incl. CPD program for enhancing latest knowledge to that profession

ed) To appoint a committee to conduct PAE for the purpose of admission as PE & PCE for the purpose of issuing a Practicing Certificate to PE

ee) To appoint any person to represent the Board in any committee/panel/institution with recommendations to the Board on qualifying matters for admission to the profession

ef) To appoint a body consisting of members from the Board, PE & other persons to advise the Gov. & public on matters relating to engineering education incl the certification of such programs

eg) To cause examinations to be conducted by an institution recognized by the Board for the purpose of admission to the profession

f) To determine & regulate the conduct and ethics of the engineering profession 6



Formed on 23rd August 1972

Board Formation



MINISTRY OF WORKS

President (PE/PEPC)
Section 3(2)(a) of REA

PE/PEPC from Government Sector

Section 3(2)(b),
3(2)(c) and
3(2)(d) of REA

PE/PEPC from Private Sector

Representative from Architect & Quantity Surveyor Boards

Ex-Officio

Ir. Dr. Megat Zuhairy bin
Megat Tajuddin
(Registrar)
Section 6(1) of REA

Ir. Suhaizad bin Sulaiman
(Secretary)
Regulation 9 of REA

The Board



YBhg. Dato' Ir. Haji Mohamad Zulkefly bin Sulaiman
(President)



Prof. Ir. Dr. Norlida
binti Buniyamin



YBhg. Dato' Ir. Ahmad
Redza bin Ghulam Rasool



YBhg. Datu Ir. Zuraimi
bin Hj Sabki



YBhg. Dato' Ir. Haji Nor
Hisham bin Mohd Ghazali



Dato' Prof. Ir. Dr. Mohd
Hamdi bin Abd Shukor



Ir. Zailee bin Dollah



Ir. Ali Ahmad bin
Haji Hamid



YBhg. Datuk Ir. Mohd
Adnan bin Mohd Nor



Ir. K. Sundraraj a/l
A Krishnasamy



YBhg. First Admiral Dato'
Ir. Ahmad Murad bin Omar



Ir. Megat Johari bin
Megat Mohd Noor



Ir. Ong Ching Loon



Ir. Mohd Aman
bin Hj Idris



Ir. Mohd Khir bin
Muhammad



Ar. Azman bin Md Hashim



Sr. Rogayah binti Yunus

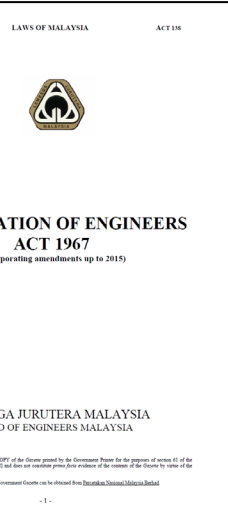

P.U. (A1) 128

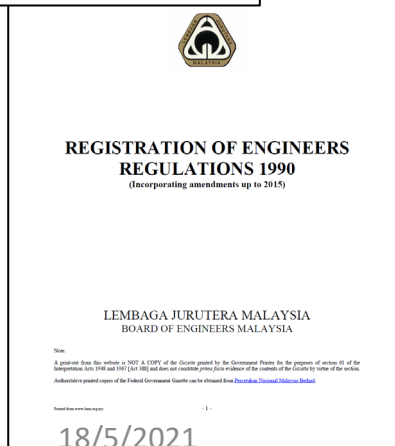

18/5/2021



Committee Organization Chart

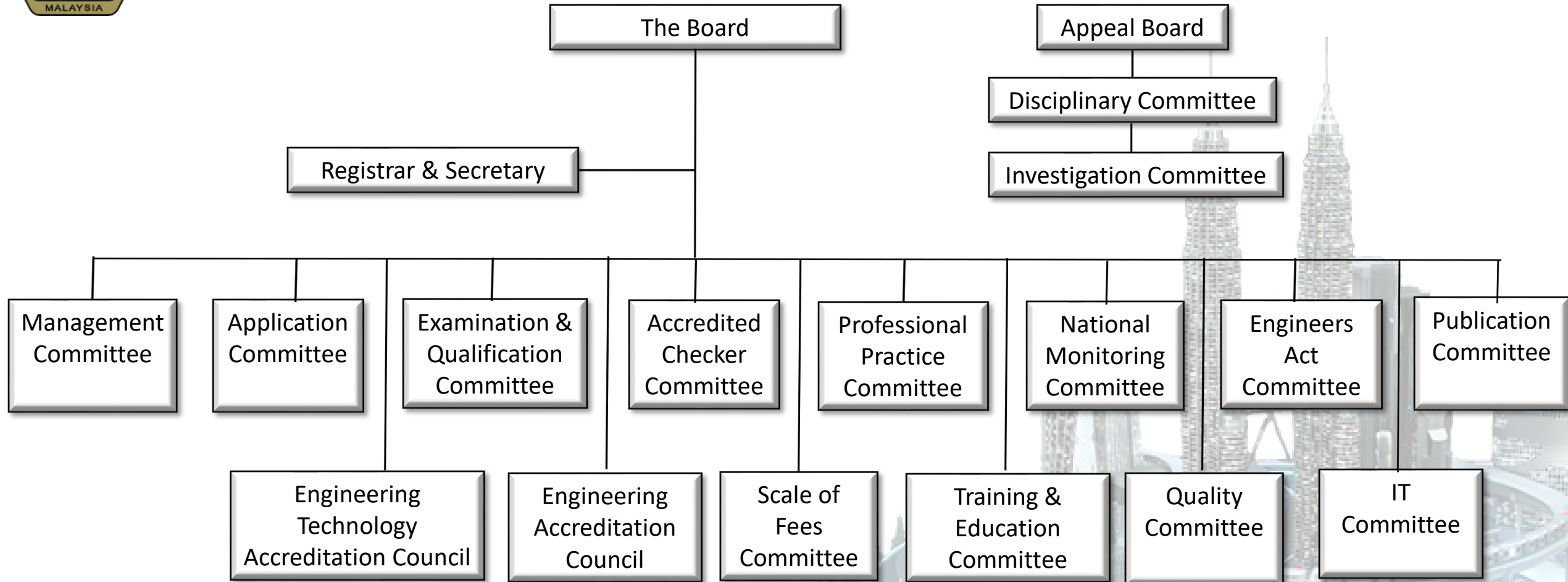



BEM's Organization Chart

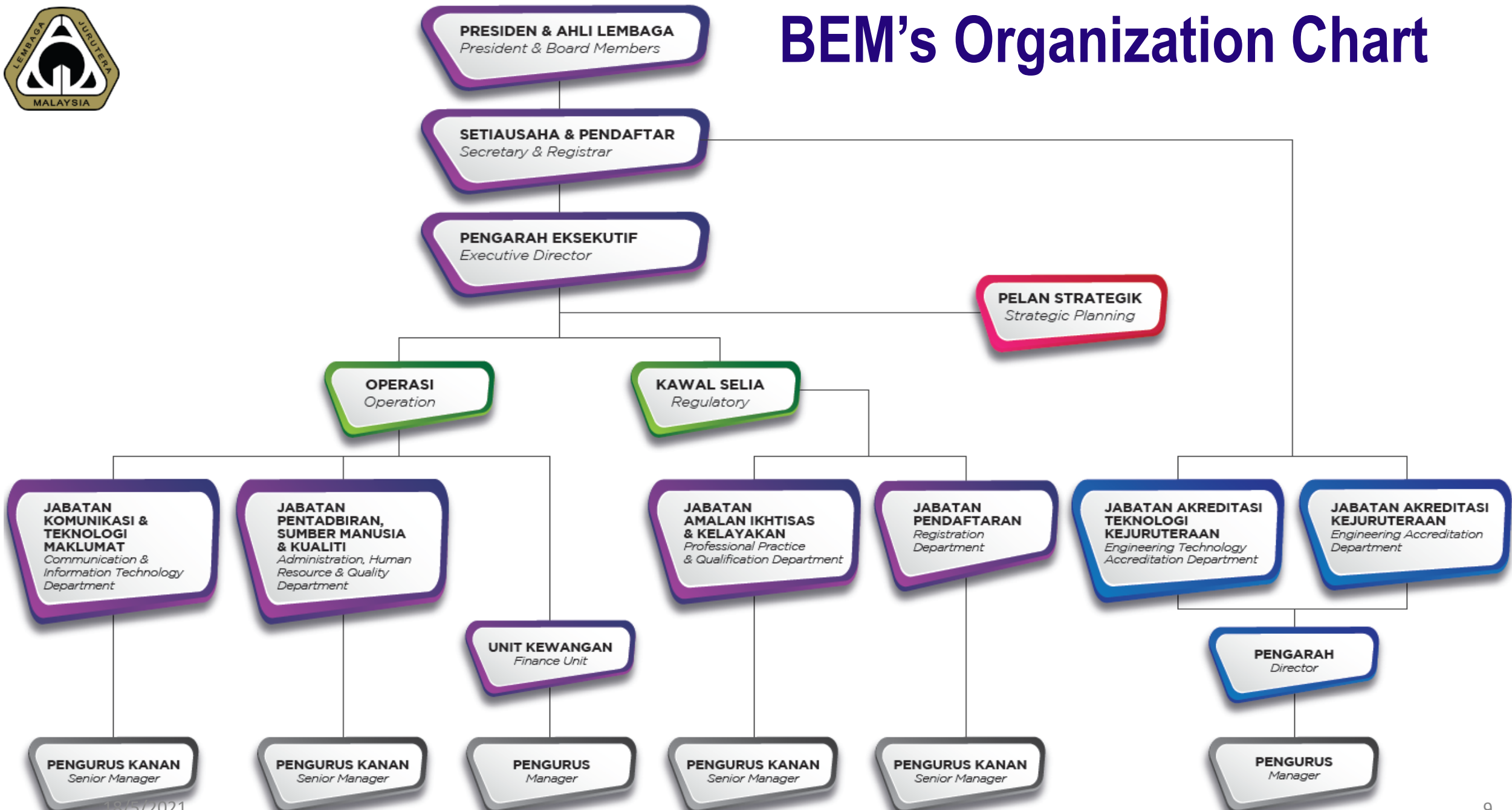

18/5/2021

Disclaimer: This slide is property of BEM and the information cannot be used as official statement from BEM. The information is only valid on the date of its establishment and you may refer to BEM for new update.



Corporate Focus

Vision

An authoritative body of international standing that regulates engineering practices.

Mission

Regulate engineering services, conforming to professional ethics and international best practices, in ensuring public safety.



18/5/2021

Disclaimer: This slide is property of BEM and the information cannot be used as official statement from BEM. The information is only valid on the date of its establishment and you may refer to BEM for new update.



Quality Policy

The Board is committed to provide excellent services to registered persons in the engineering profession and stakeholders with continual improvement of its standards.



CERTIFICATE

SIRIM QAS International hereby certifies that

**LEMBAGA JURUTERA MALAYSIA
(BOARD OF ENGINEERS, MALAYSIA)
17TH FLOOR, IBU PEJABAT JKR
KOMPLEKS KERJA RAYA MALAYSIA
JALAN SULTAN SALAHUDDIN
50580 KUALA LUMPUR
WILAYAH PERSEKUTUAN
MALAYSIA**

has implemented a Quality Management System complying with

ISO 9001:2015

QUALITY MANAGEMENT SYSTEMS - Requirements

Scope of Certification

FULFILLING THE FUNCTIONS AS PRESCRIBED IN SECTION 4 OF THE REGISTRATION OF ENGINEERS ACT, 1967, INCLUSIVE OF:

- 1) MAINTAINING REGISTER OF REGISTERED PERSONS;
- 2) PROCESSING APPLICATIONS FOR REGISTRATIONS;
- 3) ASSESSING OF ACADEMIC QUALIFICATIONS;
- 4) REGULATING THE PRACTICE AND CONDUCT OF THE ENGINEERING PROFESSION;
- 5) FIXING THE SCALE OF FEES.

Issue date : 16 February 2019

Original certification date : 16 February 2001

Expiry date : 15 February 2022

Certificate no. : QMS 00875



SIRIM QAS International Sdn. Bhd.
Company No. 410234-S
1, Paralan Dato' Menteri
Section 2, P. O. Box 7035
43000 Shah Alam
Selangor Darul Ehsan
MALAYSIA
Tel : 60-3-5544 6404
Fax : 60-3-5544 6787
<http://www.sirim-qas.com.my>
<http://www.malaysiacertified.com.my>

Mohd Azanuddin Salleh
Mohd Azanuddin Salleh
Managing Director
SIRIM QAS International Sdn. Bhd.

This certificate is granted subject to the terms and conditions as stated in the Certification Agreement.



Publication Activities



Tweets Tweets & replies Media Likes



Board of Engineers Malaysia @BEM_Engineers · Sep 21
BEM Webinar 2020 - An Overview of New MyBEM Online Registration System (MyBEM) for Registered Persons.

Registration open to the first 500 participants only. (First Come First Serve) Register NOW!! 2 CPD Hours upon webinar completion.

Registration at forms.office.com/Pages/Response...

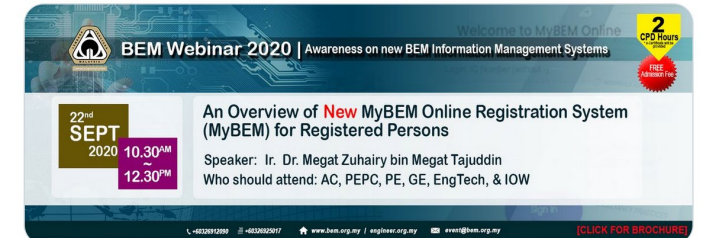

4 11



18/5/2021



Board of Engineers Malaysia 6 d · 🌐
Ahli Lembaga dan Ahli Jawatankuasa serta seluruh warga kerja Lembaga Jurutera Malaysia mengucapkan Selamat Menyambut Hari Malaysia ke-57 kepada semua.

#selamatharimalaysia2020
#selamatharimalaysia #malaysiaprihatin
#Malaysia2020 #Malaysia #perangicovid19
#amalkanSOP #KitaJagaKita

105 4 shares

Like Comment Share

Write a comment... GIF

Newsprint

Negara kekurangan 150,000 jurutera

Gaji jurutera statik

Bayaran tak berubah sejak 20 tahun lalu

Graduan baharu kerja di bandar hanya terima gaji permulaan RM2,500

Oleh Ilah Hafiz Aziz ilahhafiz.abdulaziz@bh.com.my

Eksklusif

Eksklusif

Eksklusif

Eksklusif

Eksklusif

Eksklusif

Eksklusif

Eksklusif

Eksklusif

Eksklusif

Eksklusif



Eksklusif

Malaysia perlu 300,000 kepakaran capai tahap negara maju

Eksklusif

Oleh Ilah Hafiz Aziz ilahhafiz.abdulaziz@bh.com.my

Eksklusif

Eksklusif

kepakaran itu untuk mencapai tahap negara maju. Ini berikutan, keperluan bidang kejuruteraan bagi negara maju dihitung dengan nisbah 1:100 (seorang jurutera/ teknologis kejuruteraan bagi 100 penduduk) dan ketika ini, penduduk Malaysia berjumlah 29 juta orang.

Antara punca kekurangan kepakaran ini yang dikesan Lembaga Jurutera Malaysia (LJM) adalah bilangan teknologis kejuruteraan masih kecil berbanding jurutera.

Universiti tempatan pada masa ini menghasilkan 10,000 jurutera setahun, tetapi graduan yang dikeluarkan itu tidak mampu memenuhi keperluan industri masa kini disebabkan beberapa perkara.

Sebagai contoh, universiti tempatan sebelum ini melaksanakan banyak program kejuruteraan elektronik sehingga mengakibatkan ramai jurutera elektronik terhasil dalam pasaran kerjanya, manakala program kejuruteraan kimia pula terkesan akibat kejatuhan industri minyak dan gas.

Ahli Lembaga LJM, Prof Ir Megat Johari Megat Mohd Noor, berkata industri pada masa ini di-

“Setiap program kejuruteraan perlu dilaksanakan dengan dasar dan asas yang kuat supaya graduan dihasilkan itu mampu survival dan diterima industri.”

Megat Johari Megat Mohd Noor, Ahli Lembaga LJM

lihat 'naik turun' dan penting untuk universiti melaksanakan ramalan lebih tepat.

“Contohnya dalam industri minyak, tiada siapa menduga kejatuhan ini, namun universiti tidak boleh berdiam diri, sebaliknya melaksanakan kajian pasaran dan rujukan penting sebelum program itu ditawarkan.

“Setiap program kejuruteraan perlu dilaksanakan dengan dasar dan asas yang kuat supaya graduan dihasilkan itu mampu survival dan diterima industri,” ka-



Keratan BH 6 Disember lalu.

tanya kepada BH, baru-baru ini. Laporan BH Jumaat lalu, mendedahkan 55 program kejuruteraan di universiti tempatan di negara ini digugurkan atas pelbagai faktor termasuk tiada permintaan daripada pelajar dan kandungan kursus pengajian hampir sama di setiap universiti.

la memabitkan lima universiti awam dan tujuh universiti swasta. Antara universiti berkenaan adalah Universiti Teknologi MARA (UiTM), Universiti Malaysia (UM), Universiti Teknikal Malaysia Melaka (UTeM), INTI International University (INTI), Universiti Selangor (UNISEL), MAHA University dan Universiti Multimedia (MMU).

Pengerusi Majlis Akreditasi Kejuruteraan Malaysia (EAC) itu turut berkata, Malaysia sebenarnya mampu mengeluarkan lebih ra-

mai teknologis kejuruteraan memandangkan negara ketika ini sedang mendepani Revolusi Industri 4.0.

“Hampir 10,000 jurutera dihasilkan setahun, tetapi disebabkan bilangan teknologis kejuruteraan lebih kecil mengakibatkan ramai graduan kejuruteraan ini menjalankannya kerja yang sepatutnya dilakukan teknologis.

“Graduan ini melakukan kerja lebih kepada operasi dan penyelenggaraan meskipun pada dasarnya mereka perlu terlibat dalam kerja perundingan dan pembinaan,” katanya.

Megat Johari berkata, Akta Pendaftaran Jurutera 1967 (Pindaan 2015) memberi kesamarataan kepada dua kelompok ini melaksanakan kerja profesional dan memastikan tiada perbezaan status bagi kedua-dua profesion ini.

Langkah seiring kemajuan teknologi

Universiti awam, swasta gabung, ubah kursus bagi penuhi kebolehpasaran

Oleh Ilah Hafiz Aziz ilahhafiz.abdulaziz@bh.com.my

Eksklusif

Eksklusif

Eksklusif

Eksklusif

Eksklusif

Eksklusif

Eksklusif

Eksklusif

Eksklusif

Eksklusif

Eksklusif

Eksklusif

Eksklusif

Eksklusif

Eksklusif

Eksklusif

Eksklusif



Other

Compiled by DI

Engineers' salaries stagnant for 20 years

IN spite of progress and development over the past 20 years, engineers have not seen a wage increase during that time, reported *Berita Harian*.

The daily reported that even in the Klang Valley, graduates live on a meagre RM2,500, while this figure is even lower in other places, where the demand for engineers is lower.

Worse still, assistant engineers are paid a wage of around RM1,800 a month, said the daily.

“Board of Engineers member Prof Megat Johari Megat Mohd Noor said that Malaysia does not see much value in paying for skills-based professionals, which is why engineering lags behind its full potential.

“The industry also feels that graduates are not ready to work, but is not willing to invest in giving them the right training and experience,” he said.

Megat Johari said this situation causes many engineering graduates

to leave the field. > Actress Rita Rudaini alleges that she received sexually-charged messages via Instagram from an unknown individual, reported *Harian Metro*.

Rita, 43, claimed this person has been bothering her for several years.

“I’ve received messages from false accounts as well as foreign accounts belonging to the (same) owner,” said Rita.

The actress of the film *Mami*

Jarum Junior added that she blocked the individual who she blocked the individual kept, the individual kept a new account to continue her with lewd messages.

“If they keep bothering won’t hesitate to take legal action against them,” said Rita, called her fans to teach an al using the Instagram maccidier_07 a lesson by screenshots of the messages allegedly sent.

Kuala Lumpur: Lebih 90 peratus syarikat yang menyediakan perkhidmatan kejuruteraan di negara ini tidak mempercayai kemampuan bakat tempatan, sekali manakala graduan kejuruteraan menerima pengiktirafan dan gaji setaraf.

Situasi itu menyebabkan pembangunan kejuruteraan negara berada dalam tekanan kerana industri ketika ini lebih mengemari kepakaran dan teknologi juru, khususnya dari negara jiran, berbanding tenaga tempatan.

Lembaga Jurutera Malaysia (LJM) mendedahkan lebih 5,000 syarikat kejuruteraan ketika ini tidak mahu terlibat dalam program pembangunan jurutera, termasuk bidang penyelidikan.

Akibatnya, sektor perindustrian negara tidak membangun pada tahap yang sepatutnya, meskipun pelbagai usaha sudah dilakukan kerajaan untuk mencapai tahap negara maju.

BH dimaklumkan, syarikat kejuruteraan di Malaysia ketika ini tidak berminat untuk melabur bakat kejuruteraan tempatan, sebaliknya hanya menggunakan tenaga asing yang berkualiti tinggi dan berkecekapan tinggi.

Malaysia mempunyai ramai bakat tempatan dan program pendidikan kejuruteraan juga amat setanding dengan negara maju.

Begaimanapun katanya, perkara itu tidak seimbang dengan tahap kejuruteraan negara masa kini sehingga memberi kesan terhadap pembangunan beberapa industri negara.

“Kita kira 6,000 syarikat kejuruteraan ada di negara ini, tetapi hanya 600 sahaja yang melaksanakan kerja penyelidikan.”

Keengganan industri untuk memberi upah yang setimpul kepada bakat tempatan menyebabkan gaji jurutera di Malaysia jauh lebih rendah, berbanding dengan negara jiran dan tidak sepadan dengan tahap kemajuan negara.

Ahli Lembaga LJM, Megat Johari Megat Mohd Noor, berkata

Malaysia mempunyai ramai bakat tempatan dan program pendidikan kejuruteraan juga amat setanding dengan negara maju.

Begaimanapun katanya, perkara itu tidak seimbang dengan tahap kejuruteraan negara masa kini sehingga memberi kesan terhadap pembangunan beberapa industri negara.



BEM Website & Social Media

PROFESSIONAL COMPETENCY EXAMINATION (PCE) 2020
will be held on
24th & 25th November 2020

University of Malaya, Kuala Lumpur* | Kuching, Sarawak* | Kota Kinabalu, Sabah*

Closing Date : 30th October 2020 | Any Inquiries Email : pce@bem.org.my Phone : 03 26912090 | Ext : 147/148 [Click for MORE]

ONLINE SERVICES: MyBEM Online Registration System (MYS), BEM Register Online, BEM Register, Customer Service Centre, BEM Online Services Directory, BEM Online Registration System, BEM Online Registration System.

PROFESSIONAL ENGINEER Registration Form, PROFESSIONAL ENGINEER Registration Form, PROFESSIONAL ENGINEER Registration Form.

Engineering

www.bem.org.my

Board of Engineers Malaysia
83 Tweets

BOARD OF ENGINEERS MALAYSIA
11th & 17th Floor, Block F
JKR Headquarters
Jalan Sultan Salahuddin
50580 Kuala Lumpur

Board of Engineers Malaysia
@BEM_Engineers Follows you

A statutory body to regulate the professional conduct and practice of registered person or corporate providing professional engineering services

33 Following 2,368 Followers

Board of Engineers Malaysia @BEM_Engineers · Sep 21
BEM Webinar 2020 - An Overview of New MyBEM Online Registration System (MyBEM) for Registered Persons.

Registration open to the first 500 participants only. (First Come First Serve) Register NOW!! 2 CPD Hours upon webinar completion.

BOARD OF ENGINEERS MALAYSIA
11th & 17th Floor, Block F
JKR Headquarters
Jalan Sultan Salahuddin
50580 Kuala Lumpur

Board of Engineers Malaysia
Public & government service

Board of Engineers Malaysia

Home About Photos Events More

About See all

Tingkat 17, Blok F, Ibu Pejabat JKR, Kompleks Kerja Raya

18/5/2021

Disclaimer: This slide is property of BEM and the information cannot be used as official statement from BEM. The information is only valid on the date of its establishment and you may refer to BEM for new update.



BEM Online Portal

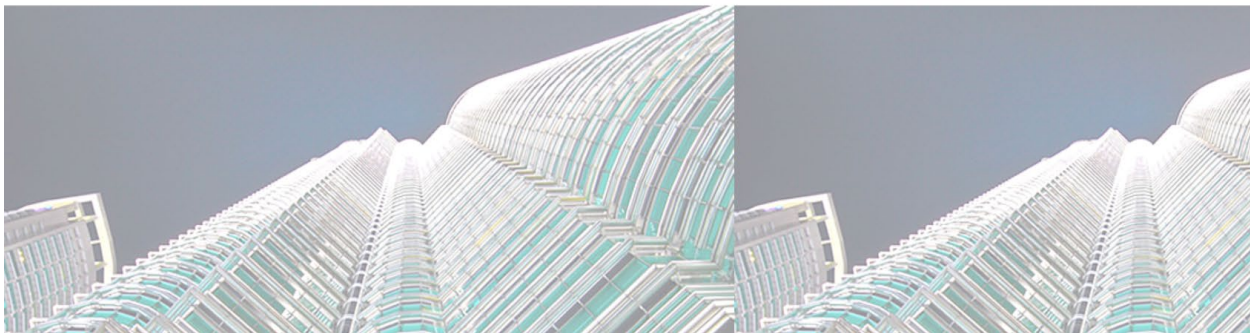

NEW registration as IOW/ET/GE [Sign Up](#)
Registered IOW/ET/GE/PE/PEPC? [Click for first-time login user guideline.](#)



Welcome to MyBEM Online

Login: IC Number (without -)

Password: Password

Remember me

[Forget Password ?](#)
[Request for Confirmation](#)
[Email](#)

Sign In



18/5/2021

Disclaimer: This slide is property of BEM and the information cannot be used as official statement from BEM. The information is only valid on the date of its establishment and you may refer to BEM for new update.



Activities



18/5/2021

Disclaimer: This slide is property of BEM and the information cannot be used as official statement from BEM. The information is only valid on the date of its establishment and you may refer to BEM for new update.



Conceptual





Mandatory Registration for Employment

Section 7(1)(a)

*“No person shall, unless he is a **Professional Engineer** – take up employment which **requires him to carry out or perform professional engineering services**”*

Section 7(1A)(a)

*“A person shall not, unless he is a **Professional Engineer with Practicing Certificate** – practice, carry on business or take up employment which **requires him to carry out or perform professional engineering services** for designated engineering works subject to **Section 8**”*



Mandatory Registration for Employment

Section 7(2) (a)

“a **Graduate Engineer** who is registered with the Board may subject to section 8, take up employment which **requires him to perform professional engineering services**”

Section 7(2) (aa)

“an **Engineering Technologist** who is registered with the Board may subject to section 8, take up employment which **requires him to perform professional engineering services**”

Section 7(2) (ab)

“an **Inspector of Works** who is registered with the Board may subject to section 8, take up employment which **requires him to assist** Professional Engineers in supervision of **engineering works**”



Mandatory Registration for Company

Section 7A(1)

“a **sole proprietorship, partnership or body corporate** may practice as an Engineering consultancy practice and recover in any court any fee, charge, remuneration or other form of consideration for any **professional engineering services** rendered by it pursuant to its practice as an Engineering consultancy practice carried on by virtue of this section....”

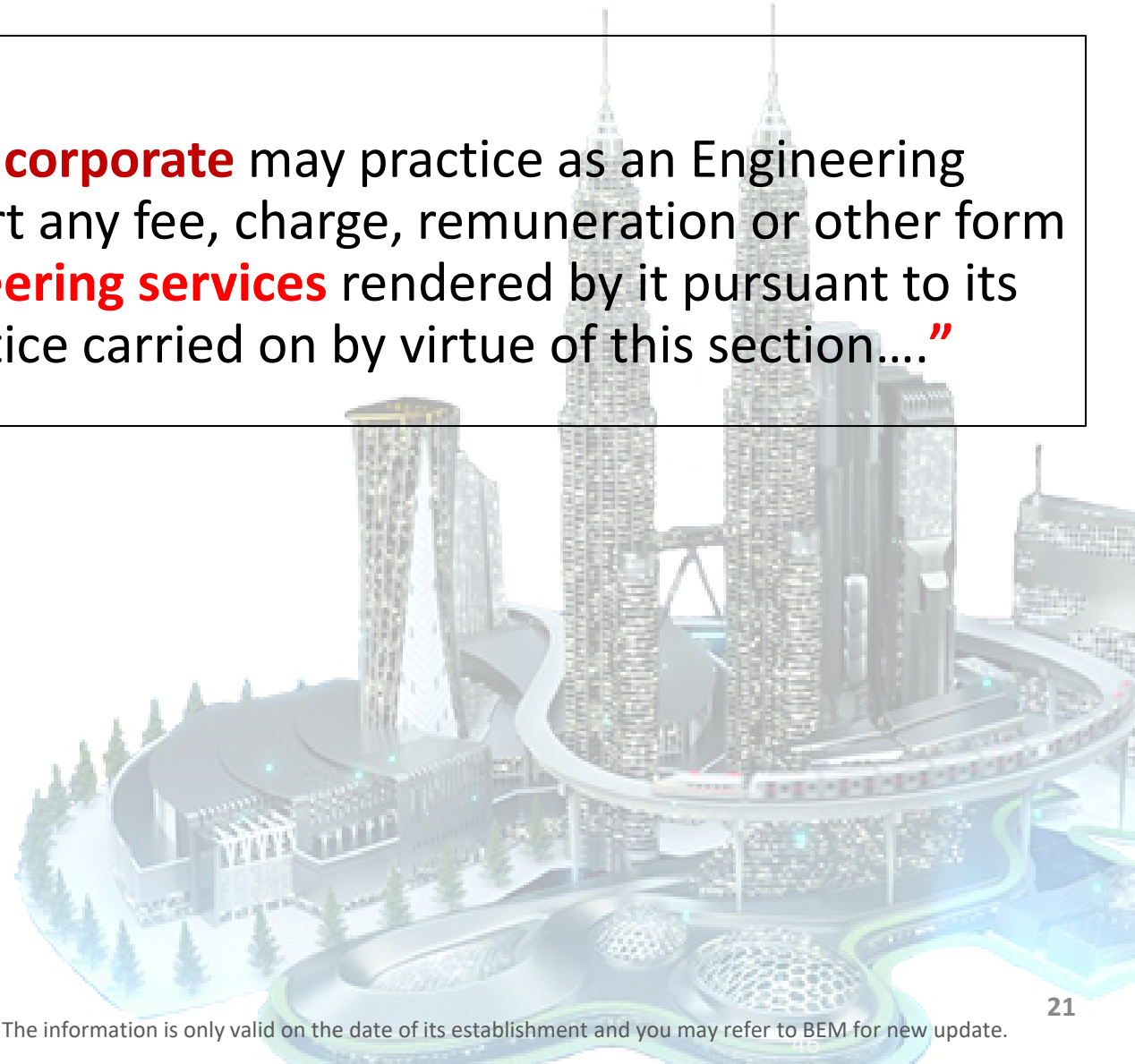



Interpretation

“Professional engineering services”

- means engineering services and advice in connection with any feasibility study, planning, survey, design, construction, commissioning, operation, maintenance and management of engineering works or projects and includes any other engineering services approved by the Board.

“Engineering work”

- means all works which include any publicly or privately owned public utilities, buildings, machines, equipment, processes, works or projects that require the application of engineering principles and data.



Registered Person

- Graduate Engineers
- Professional Engineers
- Inspector of Works
- Engineering Technologist
- Professional Engineers with Practising Certificate
- Accredited Checker

Business Entities

- Sole proprietorship
- Partnership
- Body corporate
- Multi-disciplinary practice

Registration Type

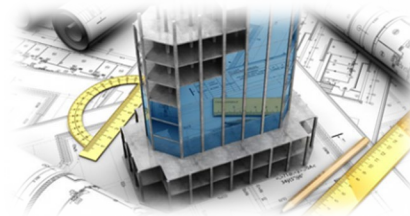

Registered Person	2021 (Mac)
Graduate Engineer	143,958
Professional Engineer	4,823
Inspector of Works	6,845
Engineering Technologist	7,130
PE with Practising Certificate	9,058
Accredited Checker	28
REGISTERED PERSON (TOTAL)	171,842
Business Entities	2021 (Mac)
Sole Proprietorship	1,234
Partnership	221
Body Corporate	1,145
Multidisciplinary	47
ECPs (TOTAL)	2,647

Board Functions

ef) To appoint a body consisting of members from the Board, PE & other persons to advise the Gov. & public on matters relating to engineering education including the certification of such programs



EAC
ENGINEERING ACCREDITATION COUNCIL MALAYSIA

Home About Us Vision & Mission Function EAD EAD Structure Download Photos Archive

Related Links

ANNOUNCEMENT

BEM ANNOUNCEMENT:

CORONAVIRUS (COVID-19) Preventive Measures

EAC & ETAC GUIDING PRINCIPLES ON TEACHING-LEARNING AND ASSESSMENT IMPLEMENTATION DURING COVID19 PANDEMIC

ACCREDITED PROGRAMME:

Accredited Programmes (Malaysia) as at 2020

Accredited Programmes (Overseas)

ETAC
Engineering Technology Accreditation Council

Home About Us Council Programme Gallery Download FAQs Contact

603-7804 9851 etac@bem.org.my Monday - Friday 9 AM - 5 PM

Engineering Technology Accreditation Council

the only recognized accrediting body for engineering technology bachelor degree, engineering diploma and engineering technology diploma programmes offered in Malaysia

About Us Contact Us

Maintain list of accredited engineering degree, engineering technology degree and engineering/engineering technology diploma programs

Accrediting Degree and Diploma Program

Develop best practice in engineering education



Accredited Engineering Degree – 329 programs at 48 IHLs

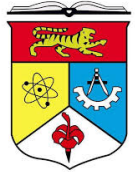

MAHSA UNIVERSITY



UCTS

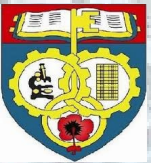
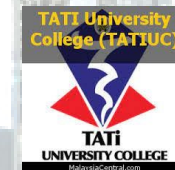

18/5/2021

Disclaimer: This slide is property of BEM and the information cannot be used as official statement from BEM. The information is only valid on the date of its establishment and you may refer to BEM for new update.



Washington Accord Signatories

1. Australia
2. Canada
3. China
4. Chinese Taipei - Taiwan
5. Hong Kong China
6. India
7. Ireland
8. Japan
9. Korea
10. Malaysia
11. New Zealand
12. Russia
13. Singapore
14. South Africa
15. Sri Lanka
16. Turkey
17. United States
18. United Kingdom
19. Pakistan
20. Peru
21. Costa Rica

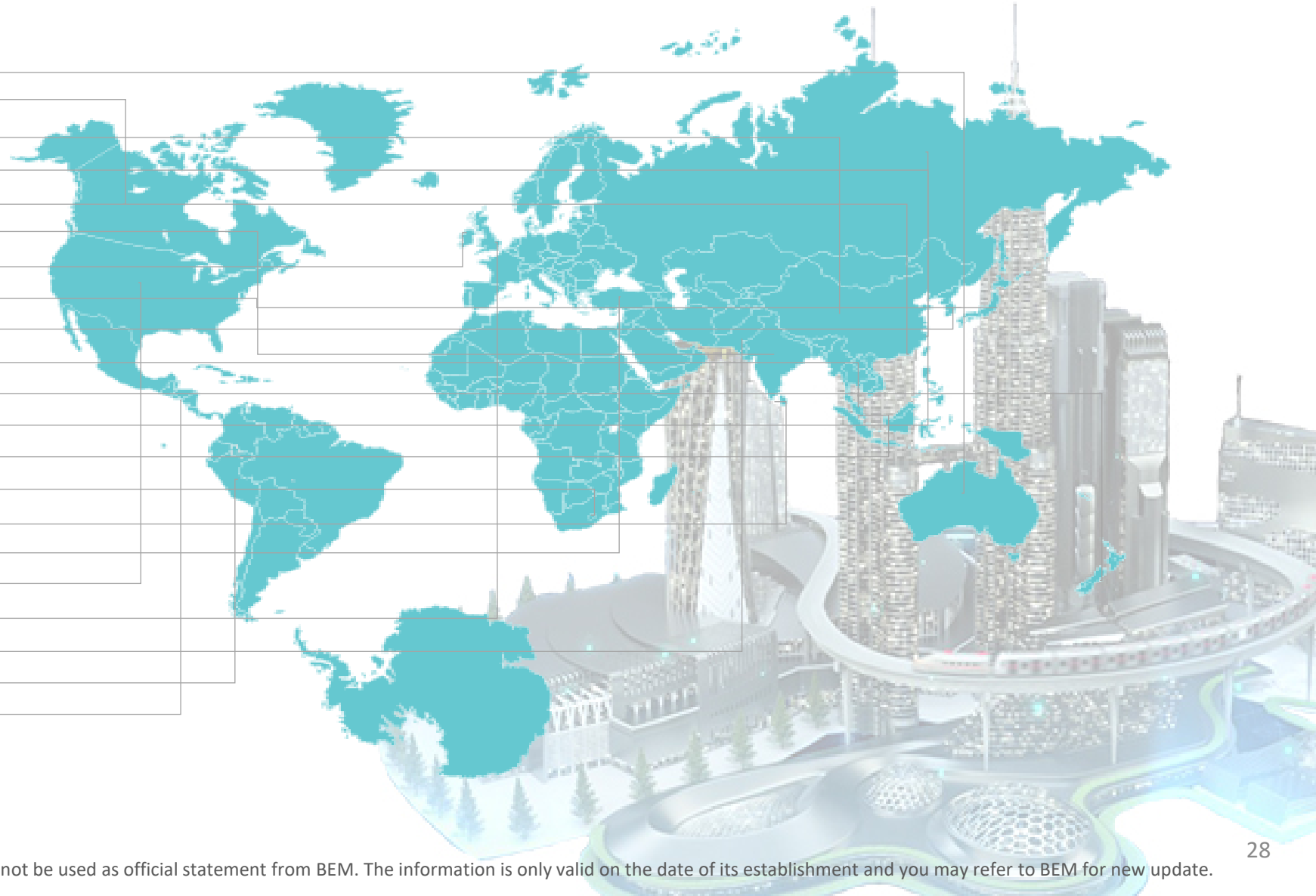

18/5/2021

Disclaimer: This slide is property of BEM and the information cannot be used as official statement from BEM. The information is only valid on the date of its establishment and you may refer to BEM for new update.



Accredited Engineering Technology Degree – 44 programs at 5 IHLs



18/5/2021

Disclaimer: This slide is property of BEM and the information cannot be used as official statement from BEM. The information is only valid on the date of its establishment and you may refer to BEM for new update.



Sydney Accord Signatories

1. Australia
2. Canada
3. Chinese Taipei - Taiwan
4. Hong Kong China
5. Ireland
6. Korea
7. Malaysia
8. New Zealand
9. South Africa
10. United States
11. United Kingdom

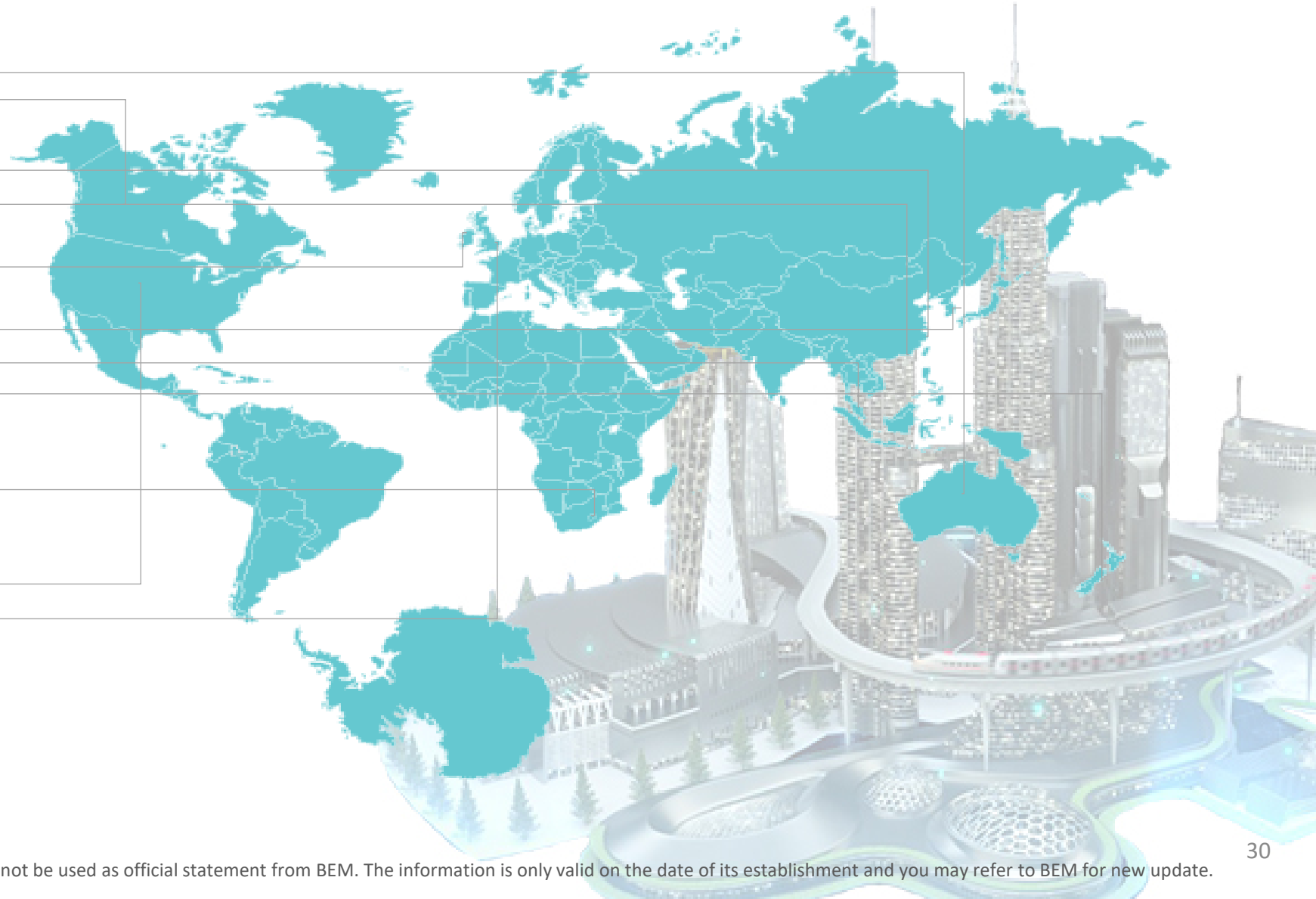

18/5/2021

Disclaimer: This slide is property of BEM and the information cannot be used as official statement from BEM. The information is only valid on the date of its establishment and you may refer to BEM for new update.



Accredited Engineering Diploma – 142 programs at 34 IHLs



BINTULU



YOUR FUTURE BUILT TODAY



SULTAN AZLAN SHAH



POLITEKNIK MUKAH



POLITEKNIK MELAKA



POLITEKNIK MERLIMAU



POLITEKNIK BANTING



POLIMAS



INTI International College Penang
LAUREATE INTERNATIONAL UNIVERSITIES*



POLITEKNIK SULTAN IDRIS SHAH



MULTIMEDIA UNIVERSITY



POLITEKNIK SULTAN SALAHUDDIN ABDUL AZIZ SHAH



KUALA TERENGGANU



POLITEKNIK SULTAN MIZAN ZAINAL ABIDIN



POLITEKNIK SULTAN HAJI AHMAD SHAH



POLITEKNIK KUCHING SARAWAK



POLITEKNIK IBRAHIM SULTAN

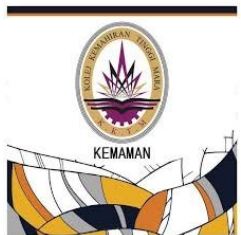

KEMAMAN



POLITEKNIK Muadzam Shah



LENGGONG



PSP

POLITEKNIK SEBERANG PERAI



POLITEKNIK KOTA KINABALU



YAYASAN PELAJARAN JOHOR



POLITEKNIK UNGKU OMAR
KEKUATAN DAN KEAMANAN MELALUI TEKNOLOGI



POLITEKNIK SYED SIRAJUDDIN

18/5/2021

PTSS

Disclaimer: This slide is property of BEM and the information cannot be used as official statement from BEM. The information is only valid on the date of its establishment and you may refer to BEM for new update.



Dublin Accord Signatories

1. Australia
2. Canada
3. Ireland
4. Korea
5. Malaysia
6. New Zealand
7. South Africa
8. United States
9. United Kingdom

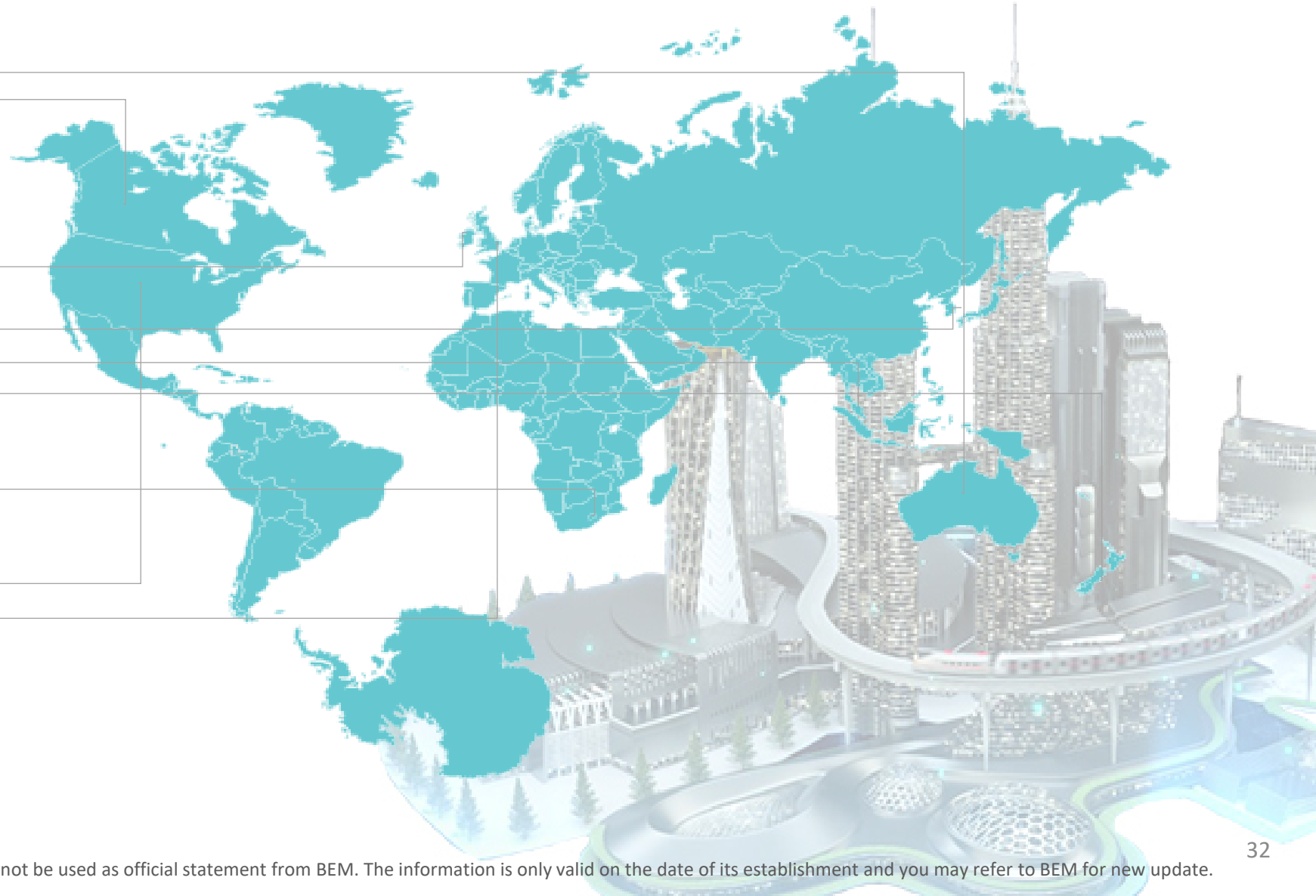

18/5/2021

Disclaimer: This slide is property of BEM and the information cannot be used as official statement from BEM. The information is only valid on the date of its establishment and you may refer to BEM for new update.



PROFESSIONAL PATHWAY

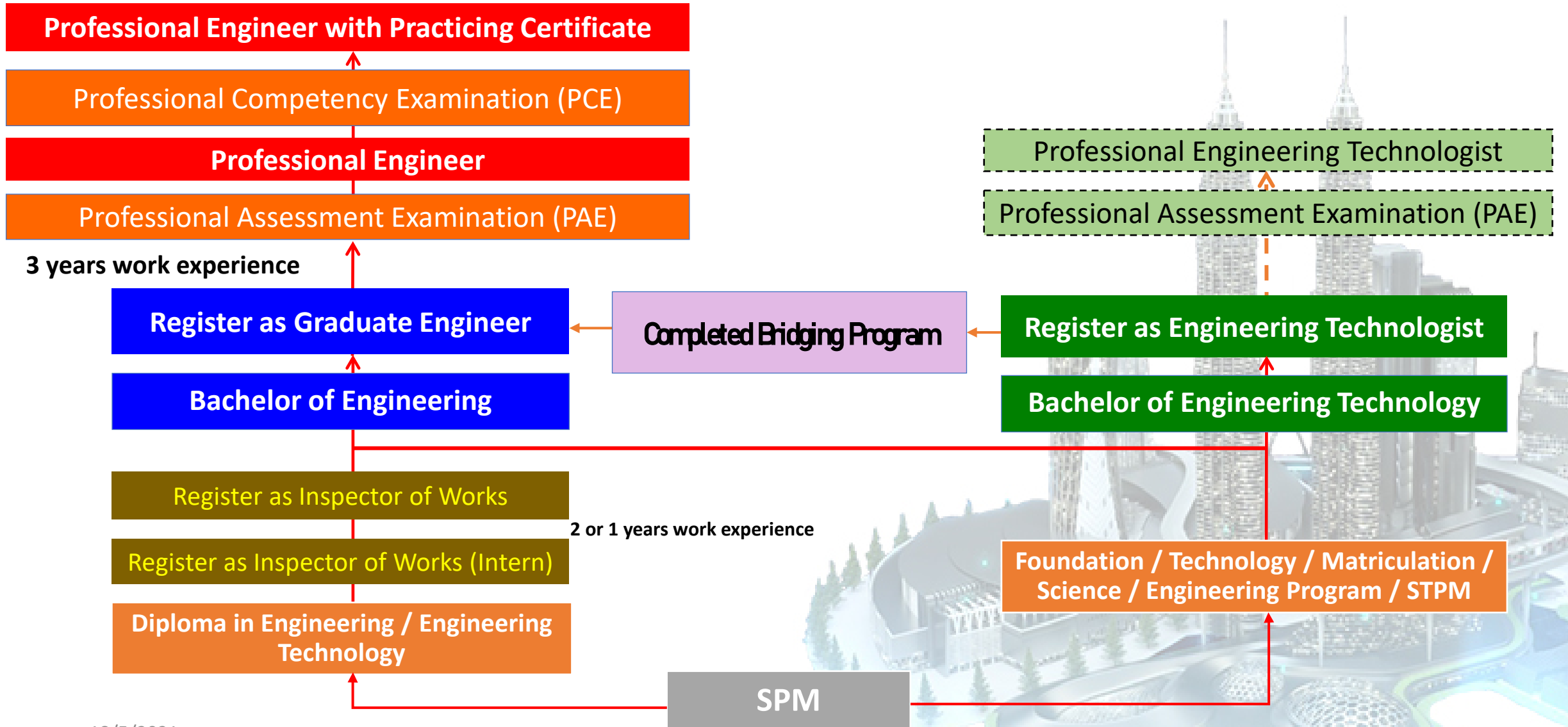

Board Functions

a) To keep and maintain the Register

ed) To appoint a committee to conduct PAE for the purpose of admission as PE & PCE for the purpose of issuing a Practicing Certificate to PE

b) To approve or reject applications for registration under this Act or to approve any such application

eg) To cause examinations to be conducted by an institution recognized by the Board for the purpose of admission to the profession



Graduate Engineer Registration

Submission

Approval Stage

Output

MyBEM Online Reg. System
www.engineer.org.my



Approval within 1 – 4 months

Download, print & save e-certificate.

**BEM
Application
Committee**

Processing fee of RM 50.00

Copy of; degree scroll full official transcript,
AML, Cat C; CoC* Class 1 Marine Engr &
IC/MyKad (**duly certified by an active PE**)

(*Confirmation letter from Jab. Laut Malaysia)





Engineer Technologist Registration

Submission

MyBEM Online Reg. System
www.engineer.org.my



Processing fee of RM 50.00

Copy of; degree scroll full official transcript; AML CatB (type rated); CoC* Class 2 Marine Engr & IC/MyKad (**duly certified by an active PE**)

*Confirmation letter from Jab. Laut Malaysia

Approval Stage

Approval within 1 – 4 months

BEM
Application
Committee

Output

Download, print & save e-certificate.





Inspector of Works Registration

Submission

MyBEM Online Reg. System
www.engineer.org.my

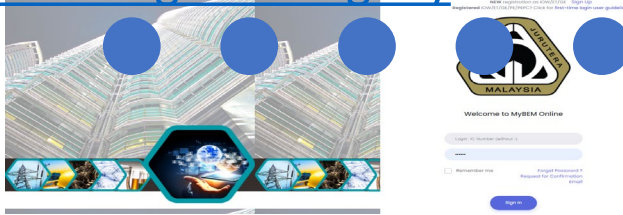

Processing fee of RM 50.00

BEM
Application
Committee

Approval Stage

Approval within 1 – 4 months

Output

Download, print & save e-certificate.



Copy of; diploma scroll full official transcript; AML Cat B (without type rated); CoC* Class 4 Marine Engr & IC/MyKad (**duly certified by an active PE**)

*Confirmation letter from Jab. Laut Malaysia

18/5/2021

Disclaimer: This slide is property of BEM and the information cannot be used as official statement from BEM. The information is only valid on the date of its establishment and you may refer to BEM for new update.



Professional Engineer Registration

Submission

MyBEM Online Reg. System
www.engineer.org.my

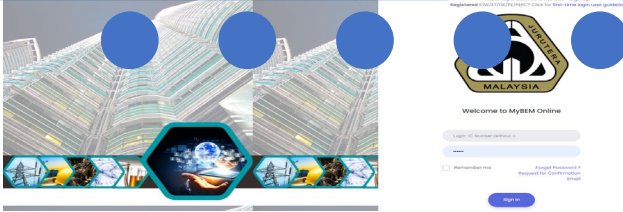

Processing fee of RM 50.00 and
Registration fee of RM300.00

BEM
Application
Committee

Approval Stage

Approval within 1 – 3 months

Output

Download, print & save e-certificate.



- Copy of PAE result/MIEM/Certified PE Cert.
- Summary of Practical Experience not less than 3 years using company letterhead certified by a supervisory Professional Engineer.



Professional Engineer with Practising Certificate Registration

Submission

MyBEM Online Reg. System
www.engineer.org.my

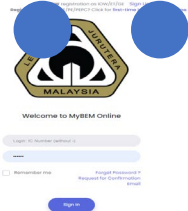
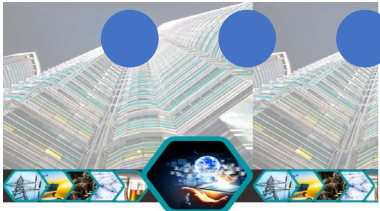

Processing fee of RM 50.00 and
Registration fee of RM200.00

Copy of PCE result

Approval Stage

Approval within 1 – 3 months

BEM
Application
Committee

Output

Download, print & save e-certificate.

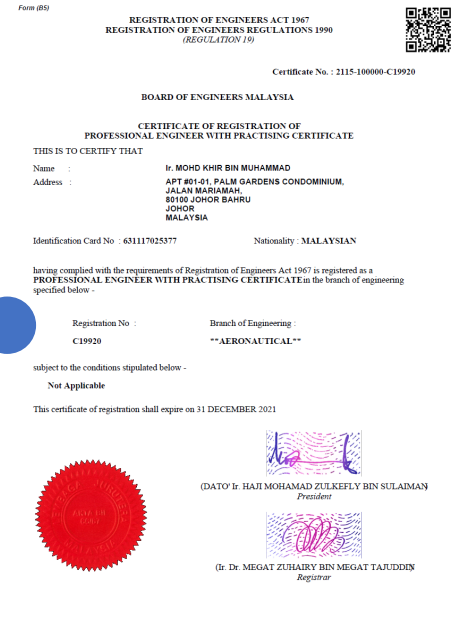



Accredited Checker Registration

Submission

MyBEM Online Reg. System
www.engineer.org.my

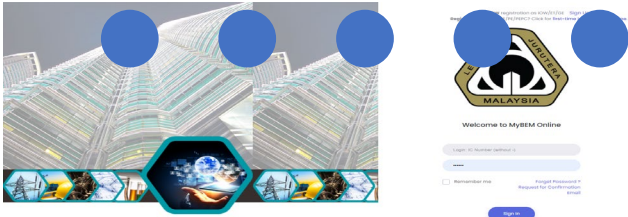

Processing fee of RM 50.00 and
Registration fee of RM200.00

CV on the qualifications & practical experience

Approval Stage

Approval within 1 – 3 months

BEM
Application
Committee

Output

**Download, print &
save e-certificate.**





Engineering Consultancy Practice Registration

Submission

MyBEM Online Reg. System
www.engineer.org.my

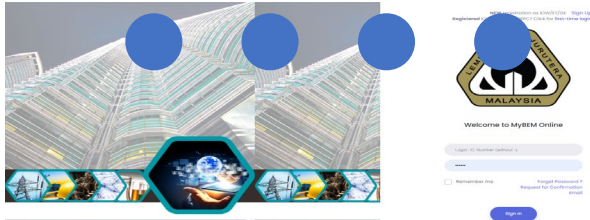

Processing fee of RM 50.00 with Registration fee RM250(Sole Proprietorship), RM500 (Partnership) and RM1,000 (Body Corporate)

Sect 14, Cert. of Corporation of Private Company (SSM), Sect 105, 51, 58, 78, Director Resolution, Statutory Declaration, etc.

Approval Stage

Approval within 1 – 3 months



Output

Download, print & save e-certificate.

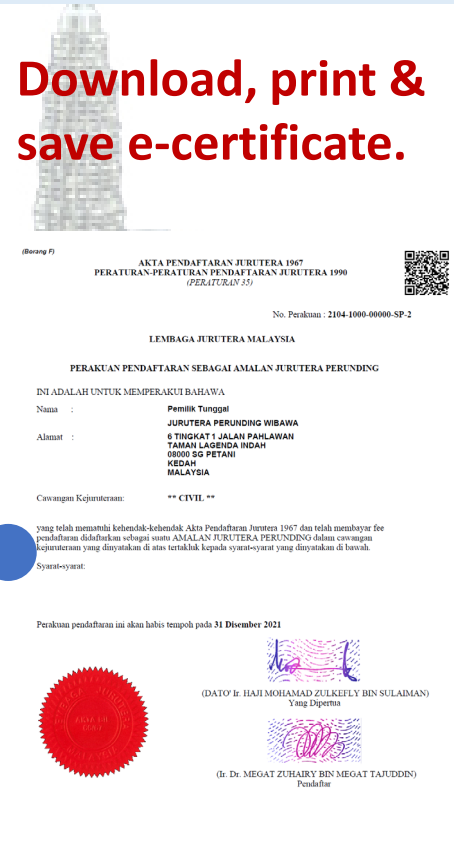



Engineering Branch/Discipline



Civil

- Building
- Construction
- Environment
- Geotechnical
- Mining
- Structural
- Transportation



Mechanical

- Aerospace
- Agricultural
- Automotive
- Building Services
- Manufacturing
- Marine
- Material
- Mechatronic
- Metallurgy
- Mining
- Naval Architectural
- Nuclear

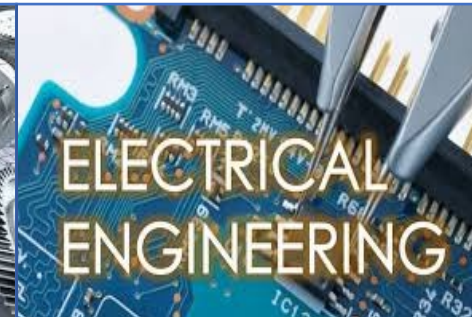

Electrical

- Computer
- Electronics
- Communication

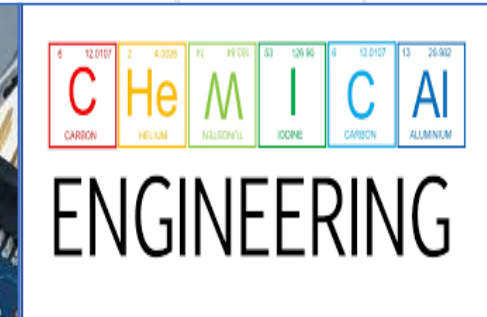

Chemical

- Environmental
- Nuclear
- Petroleum
- Process (Polymer, Pharmaceutical, Food)



Recognition from Other Acts

Factory and Machinery Act 1967 (Act 139)

Section 3 “engineer” means a person who holds an engineer’s certificate of competency issued under section 30”.

Street, Drainage and Building Act 1974 (Act 133)

Section 3 *“qualified person means a Professional Architect, Professional Engineer or building draughtsman registered under any written law relating to the registration thereof;”*

Section 85 A (1) *“engineer” means a Professional Engineer registered under Registration of Engineers Act 1967”*

Uniform Building By-Laws 1984

Section 2 *“engineer means a person who is registered as a professional engineer under any law relating to the registration of engineers and who under the law is allowed to practice or carry on the business of a professional engineer.*

Electricity Regulations 1994 (Amendment 2013)

Section 47 *“Eligibility to become Competent Electrical Engineer”*



Board Functions

c) To order the issuance/imposition written warning/reprimand, fine, suspension, cancellation, removal/reinstatement of Parts III & IV

d) To fix from time to time the scale of fees to be charged by registered Engineers & ECP for professional engineering services rendered

e) To hear & determine or appoint committee/arbitrator on disputes relating to professional conduct/ethic of registered Persons

f) To determine & regulate the conduct and ethics of the engineering profession

ea) To act as a stakeholder in a contract for professional engineering services, when requested

ec) To provide facilities for promotion of learning & education and to hold/cause the professional development programmes, incl. CPD program for enhancing latest knowledge to that profession



Investigating Committee

Conduct investigation from the complaint against the registered person or ECP

Decide either “have case” or “no case” on the complaint

Prepare charge/s against the registered person or ECP for “have case” complaint.



Disciplinary Committee

Conduct hearing of misconduct or complaint investigated by Investigating Committee

Made order under Section 15(1A) against the registered Person

Review “No Case” finding from Investigating Committee against the ECPs



Appeal Board

Hear appeal case from order made by Disciplinary Committee or the Board

May confirm or vary the decision made by the Board or Disciplinary Committee

Decision from Appeal Board is final





Reference Hierarchy

**REGISTRATION OF ENGINEERS ACT
1967 (Act 138)**

**REGISTRATION OF ENGINEERS
REGULATION 1990**

BEM'S CIRCULARS

BEM'S GUIDELINES

18/5/2021

Disclaimer: This slide is property of BEM and the information cannot be used as official statement from BEM. The information is only valid on the date of its establishment and you may refer to BEM for new update.



BEM Circulars

CIRCULAR NO.	TITLE	
Circular No. 001	Code of Conduct of Registered Person	
Circular No. 002	Continuing Professional Development (CPD)	
Circular No. 003	Submission of Sewerage and Sanitary Plumbing Works	
Circular No. 004	Supervision of Construction Works	
Circular No. 005	Advertising by Registered Engineers	
Circular No. 006	Engineer's Responsibility for Subsurface Investigation	
Circular No. 007	PEPC Endorsement on Certificate of Completion and Compliance (CCC) and Form Gs	
Circular No. 008	Procedure for a Registered Engineer or an ECP taking over the Work of Another Registered Engineer or an ECP	
Circular No. 1/2003	Guidelines for Checking/Reviewing The Work of Another Engineer	Guidelines for Checking/Reviewing The Work of Another Engineer -Table A : Table of Guidelines
Circular No. 5/2005	General Advice On Giving Of Second Opinion	
Circular No. 1/2009	Payment of Stamp Duty	

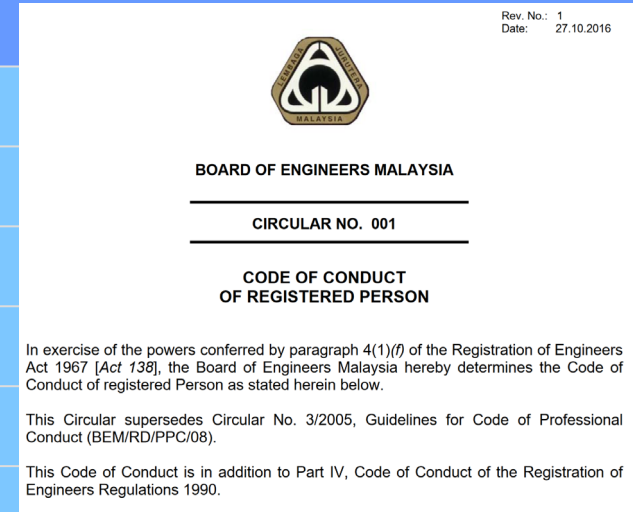



BEM Guideline

GUIDELINES NO.	TITLE
Guidelines No. 001	The Role and Responsibility of Professional Engineers for Temporary Works During Construction Stage
Guidelines No. 002	Industrialised Building System (IBS) Works and It's Impact on Scale of Fees
Guidelines No. 003	The Role and Responsibility of Professional Engineers in Earthworks and Buildings Designed by Different Submitting Person
Guidelines No. 004	General Guidelines for Professional Civil Engineers Undertaking Engineering Survey Works
BEM Letter 01	Submission of Plans by Architects, Professional Engineers and Registered Building Draughtsmen
BEM/RD/PPC/11	A Guide to Good Engineering Practice for M&E Engineers

18/5/2021

Disclaimer: This slide is property of BEM and the information cannot be used as official statement from BEM. The information is only valid on the date of its establishment and you may refer to BEM for new update.



Complaint Against Registered Person/ ECPs Flowchart

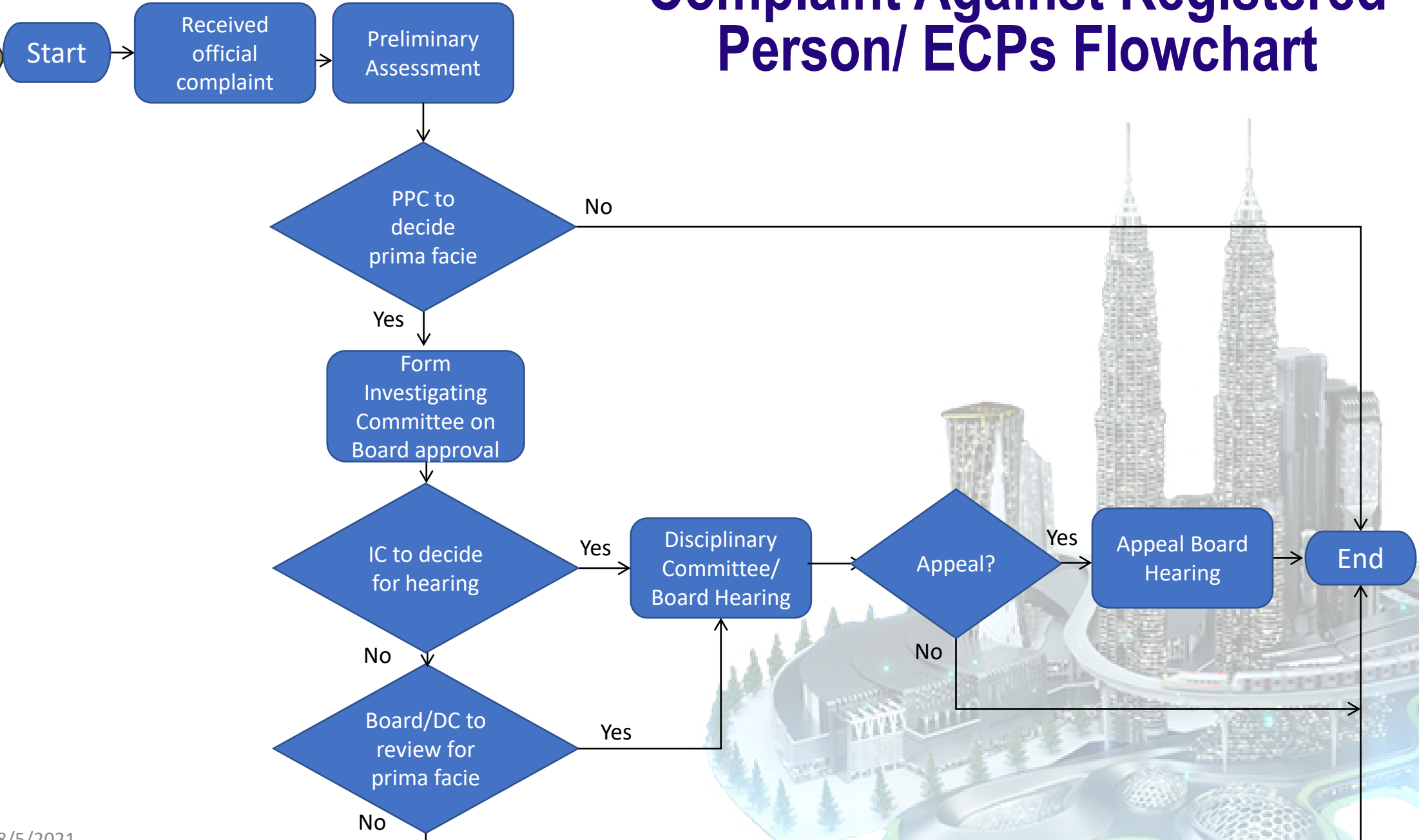



Issuance of Certificate of Completion and Compliance (CCC)

BEM Circular 009 on Submission of Building Plans by Professional Engineers with Practising Certificate (PEPC) and Architects.

Appendix B

Airport runway & apron
Air-conditioning & mechanical ventilation system

Bulk handling complex
Bridge

Cable car system
Car parking mechanical system
Causeway
Cement plant
Chimney
Crane gantry
Crushing plant
Coffers dam
Colliery

Dam
Distillation & desalination plant
Dock
Drainage scheme
Dredging & reclamation work

Earthwork
Electrical distribution system & stage lighting
Electrical services installation
Electrical switchroom
Embankment
Environmental pollution control plant

Flood bund
Foundation
Fire protection service

Gaswork
Gravity retaining wall & gabion
Grinding plant

Harbour

I
Infrastructural service
Incinerator

J
Jetty

L
Liquid waste disposal plant

M
Mass rapid transit system
Marine structure & facility
Mechanical service
Mine
Mining

O
Oil refinery plant
Oil & gas tank

P
Parade ground
Piling
Pipe line
Plumbing service
Port

Proprietary standard beam/truss
Public address system
Pumping ground
Pumping station

Q
Quarry
Quay

R
Reclamation
Refinery
Refrigeration installation & cold store
Retaining wall (major)
Roadside furniture & traffic signal
Roadwork, (public)
Reservoir

S
Sanitary installation system (for multi storey building)
Sewerage work
Slipway
Solid waste disposal plant
Structural system
Stabilising earth structure
Storage tank
Storm sewer & drain
Subsoil drainage system
Subway
Surface railway

T
Taxiway
Transmission tower
Tunnel
T.V. transmission tower

U
Underground railway

V
Ventilation system

W
Water distillation plant
Water distribution line (hot/cold water service)
Waterwork
Water & waste water & environmental pollution control plant
Wharf

Appendix C

Abattoir
Aerated water factory
Aircraft assembly plant
Aircraft maintenance workshop & hangar
Aircraft manufacturing plant

Boat house (shed)
Boiler house
Brewery
Brickwork (factory)
Bus depot & workshop

Car parking – multi-storey (standalone)
Car parking layout (open)
Chemical plant
Chimney (domestic)
Compressor house

Electrical substation
Engineering laboratory

Fencing & gate
Flatted factory
Footing

Glue factory
Glass work (factory)
Godown
Grandstand (uncovered)

Helicopter port

I
Ice factory
Integrated industrial development
Integrated petrol station development **

J
Jute mill (building)

M
Manufacturing, assembling, processing, repair plant & associated building & facility
Marine
Mill
Minor earthwork
Motor vehicles service station

N
Nuclear power station

P
Paper mill/factory
Perimeter drain work of building within private boundary
Pharmaceutical plant
Plywood factory
Prefabricated structure
Power station (thermal hydro & nuclear)
Printing work
Private roadwork
Pumping station (building)

R
Rubber factory
Rubber processing mill and smoke house
Refuse chute system

S
Sanitary & plumbing installation to domestic house, shophouse & school
Satellite tracking station
Septic tank construction & soak away pit
Shipyards
Silo
Single storey factory (with or without mezzanine floor)
Swimming pool & ancillary work
Steel mill
Space research centre
Standard patented structure
Store building

T
Tannery
Timber work (sawmill)
Textile plant
Timber structure

U
Underground railway station
Utilities building

V
Vegetables oil mill & refinery factory

W
Wall (dwarf, facing & decorative & other non-structural type)
Warehouse
Workshop

UNDANG-UNDANG KECIL BANGUNAN SERAGAM (TERENGGANU) 1984

BORANG F

PERAKUAN SIAP DAN PEMATUHAN
[Undang-Undang Kecil 25]

No. Siri: LJM/T/ 0358
Tarikh :

Kepada :

Saya dengan ini mengeluarkan Perakuan Siap dan Pematuhan untuk bangunan/bangunan-bangunan atas Lot/Lot-Lot
Seksyen

Jalan
setelah berpuashati bahawa bangunan/bangunan-bangunan itu telah siap menurut pelan yang diluluskan No. bertarikh

Saya telah mengawasi pembinaan dan penyiapan bangunan/bangunan-bangunan itu dan sepanjang pengetahuan dan kepercayaan saya kerja/kerja-kerja itu adalah mengikut Akta, Undang-undang Kecil Bangunan Seragam (Terengganu) 1984 dan pelan-pelan yang diluluskan. Saya dengan ini memperakui bahawa bangunan/bangunan-bangunan itu adalah selamat dan layak untuk diduduki.

(Orang utama yang mengemukakan)

1. Butir-butir orang utama yang mengemukakan

Nama :

Alamat :

No. Pendaftaran LJM:

2. Salinan kepada :

(a) Pihak Berkuasa Tempatan :

(Nama Pihak Berkuasa Tempatan)

(b) Lembaga Jurutera Malaysia (LJM)

* Pemaju, jika ia adalah untuk pembangunan selain rumah berasingan yang dibina secara tunggal atau, pemunya jika ia adalah untuk rumah berasingan yang dibina secara tunggal.

SALINAN ASAL

18/5/2021



Type (1) Offence: Offender not registered with BEM



18/5/2021

Disclaimer: This slide is property of BEM and the information cannot be used as official statement from BEM. The information is only valid on the date of its establishment and you may refer to BEM for new update.



Penalties - Type (1) Offences

Section 24. Any person, sole proprietorship or body corporate who -

- (a) Procures or attempts to procure registration or a certificate of registration under this Act by knowingly making or producing or causing to be made or produced any false or fraudulent declaration, certificate, application or representation whether in writing or otherwise;**
- (b) Wilfully makes or cause to be made any falsification in the register;**
- (c) Forges, alters or counterfeits any certificate of registration under this Act;**
- (d) Uses any forged, altered or counterfeited certificate of registration under this Act knowing the same to have been forged, altered or counterfeited;**
- (e) Impersonates a registered Person;**
- (f) Buys or fraudulently obtains a certificate of registration under this Act issued to another registered Person or Engineering consultancy practice;**
- (g) Sells any certificate of registration issued under this Act; or**
- (h) Contravenes section 7 or 8, or subsection 7A(1), 24a(1) or 24B(5),**

Shall be guilty of an offence and shall, on conviction, be liable to a fine not exceeding fifty thousand ringgit or to imprisonment for a term not exceeding three years, or to both.



Penalties - Type (1) Offences

Section 25(1)

(1) Any person, sole proprietorship, partnership or body corporate who contravenes this Act or any regulations made thereunder shall be guilty of an offence and shall, **where no penalty is expressly provided therefor**, be liable, on conviction, to a **fine not exceeding ten thousand ringgit** or to **imprisonment for a term not exceeding one year**, or to **both**.



**Type (2) Offence:
Offender is a Registered Person
Hearing by DC
or
Offender is an ECP
Hearing by Board**

18/5/2021

Disclaimer: This slide is property of BEM and the information cannot be used as official statement from BEM. The information is only valid on the date of its establishment and you may refer to BEM for new update.



Penalties - Type (2) Offences

Subsection 15(1A)

(1A) The orders referred to in subsection 15(1) are –

- (a) the issuance of a written warning or reprimand;**
- (b) the imposition of a fine not exceeding fifty thousand ringgit;**
- (c) the suspension of registration for a period not exceeding two years;**
- (d) the cancellation of registration.**

S.15(1) The DC may make any combination of the orders specified in subsection 15(1A)



BEM's Scale of Fees

- Scale of Fees based on total cost of works times the percentage from the SoF set out by BEM; or

Total Cost Of Components Of The Works In The Respective Type in RM	P(max)	P(min)
100,000 & below	10.00%	8.25%
250,000	8.65%	7.45%
500,000	7.60%	6.85%
1,000,000	6.80%	6.30%
2,500,000	6.00%	5.65%
5,000,000	5.50%	5.20%
10,000,000	5.00%	4.75%

- Time basis (e.g. salary cost times a multiplier)
- For housing development works, building > 4 storey high, the SOF for Housing Development published on 24th July 1997 shall apply.

P.U. (B) 548.

REGISTRATION OF ENGINEERS ACT 1967

NOTIFICATION OF SCALE OF FEES

IN exercise of the powers conferred by paragraph 4(1)(d) of the Registration of Engineers Act 1967 [Act 138], the Board of Engineers, with the approval of the Minister, fixes the following scale of fees to be charged by registered Professional Engineers for professional advice or services rendered:

1. Subject to paragraph 2, every consulting engineer who is engaged by a client to perform any of the professional services described in Part A shall be paid in accordance with the scale of fees described in Part B in addition to the other payments described in Part C.
2. (1) Notwithstanding paragraph 1 and if the consulting engineer is being paid in accordance with sub-subparagraph 1(1)(a) of the scale of fees described in Part B, the scale of fees provided in Table A of sub-subparagraph 1(1)(e) of Part B shall not apply to buildings in housing development works.
(2) For housing development works, if the buildings are not more than four storeys high, the "Scale of Fees for Housing Development" published on 24th July 1997 under Gazette Notification No. P.U. (B) 288/1997 shall apply.

18/5/2021

Disclaimer: This slide is property of BEM and the information cannot be used as official statement from BEM. The information is only valid on the date of its establishment and you may refer to BEM for new update.



Summary of Annual CPD Requirement

- For renewal annual Certificate of Registration:

PEPC

• 50 CPD Hours per year

PE

• 25 CPD hours per year

IOW

• 30 CPD hours triennial years



Statistic & Requirement

DISCIPLINARY COMMITTEE

14A. (1) The Board shall appoint a Disciplinary Committee which shall consist of the following members:

- (a) a Chairman who shall be a registered Professional Engineer with Practising Certificate;
- (b) a registered Professional Engineer; and
- (c) a registered Professional Engineer with Practising Certificate.

20. For the purpose of this Part there shall be established an Appeal Board consisting of a Judge of the High Court as Chairman who shall be appointed by the Yang di-Pertuan Agong (after consultation with the Chief Justice) and two other persons appointed by the Yang di-Pertuan Agong.

Appeal Board.

LIST OF HEARING CASES AND PENALTIES IMPOSED UNDER THE REGISTRATION OF ENGINEERS ACT 1967 (2004 - 2017)

No	Respondent	Contravened REA 1967/ RER 1990	Date of Order	Penalty
1.	Wong Yuen Kean (PE No. 1434)	Rule 26 of Rules 1972 (corresponding to Rule 24 of RER 1990)	20.8.2004	Cancellation of PE Registration <i>Appeal Board (29.7.2005) upheld Board's Decision</i>
2.	Sik Chok Yuen (GE No. 890A)	Section 7(1)(aa)(iii) & Section 8(1)	9.6.2006	i. Cancellation of GE Registration ii. Fine of RM5,000.00
3.	Ir. Tee Swee Hock (PE No. 5690)	Regulation 31	14.8.2007	6 months suspension (14.8.2007 until 13.2.2008)
4.	Ir. Mohd Hasan bin Sulaiman (PE No. 7901)	Regulation 23	26.5.2008	i. Fine of RM4,000.00 ii. Written Reprimand
5.	Mat Anuar bin Hasan (GE No. 6184A)	Section 7(1)(aa)(iii)	8.7.2008	Written Reprimand
6.	Ridzuan bin Abd Malik (PE No. 8375)	Section 15(1)(fb)	21.8.2009	Cancellation of PE registration <i>Appeal Board (9.12.2009) upheld DC's Decision</i>
7.	Ir. Ng Kok Chong (PE No. 6818)	Regulation 24	26.5.2009	2 weeks suspension (26.5.2009 until 8.6.2009)
8.	Ir. Herman Lee (PE No. 4248)	Section 15(1)(m)	17.12.2009	Fine of RM2,000.00
9.	Ir. Wong Fook Kan (PE No. 7666)	Regulation 25(1)	17.5.2010	1 month suspension (17.5.2010 until 16.6.2010)
10.	Ir. Lee Peng Thiam (PE No. 10454)	Regulation 32(1)	10.8.2010	i. Fine of RM2,000.00 ii. Written Warning
11.	Pang Fook Sheng (PE No. 4496)	Rule 26 of Rules 1972	13.8.2010	Cancellation of PE registration <i>Appeal Board (30.1.2012) upheld Board's Decision</i>



International Affiliations



National Monitoring Committee (NMC)



International Engineering Alliance (IEA)



ASEAN Chartered Professional Engineer Coordinating Committee (ACPECC)



International Engineering Alliance

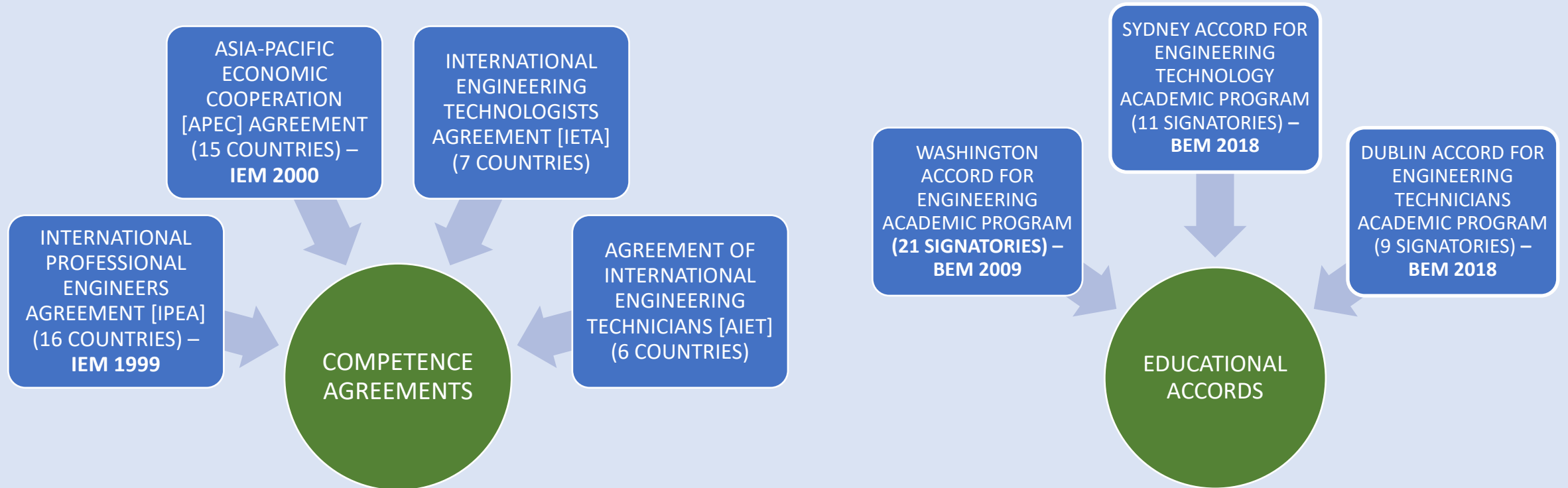



ASEAN PROFESSIONAL MOBILITY



**ASEAN
Chartered
Professional
Engineer
(ACPE)**

Brunei	Cambodia	Indonesia	Laos	Malaysia	Myanmar	Philippines	Singapore	Thailand	Vietnam
32	84	1175	17	921	611	609	303	228	302
4340									

**Registered
Foreign
Professional
Engineer
(RFPE)**

		Professional Regulatory Authority (PRA)										
		BN	CA	ID	LA	MY	MM	PH	SG	TH	VN	Total
RFPE	BN	-										0
	KH		-									0
	ID			-								0
	LA				-							0
	MY		6			-	4	0	0			10
	MM					0	-		1	0		1
	PH			1		2		-				3
	SG		1			4	2		-			7
	TH		6			1	4			-		11
	VN										-	0
Total		0	13	1	0	7	10	0	1	0	0	32

18/5/2021

Disclaimer: This slide is property of BEM and the information cannot be used as official statement from BEM. The information is only valid on the date of its establishment and you may refer to BEM for new update.



Understanding The Different Roles

Board of Engineers Malaysia (BEM)



The Board of Engineers Malaysia (BEM) is a **statutory body** constituted under the Registration of Engineers Act 1967. Its primary role is to **regulate** the practice of engineering under the Act and its provisions to protect public interest. Registration with BEM is **mandatory** if to practice engineering.

Institution of Engineers Malaysia (IEM)



A **professional & learned body** registered under the Registrar of Society to **promote** science & profession of engineering in any of its disciplines, to facilitate the exchange of information & ideas related to engineering as well as networking, learning and socializing. Registration with IEM is **voluntary**.

Malaysian Board of Technologist (MBOT)



The Malaysian Board of Technologist (MBOT) is a **statutory body** constituted under the Technologist and Technicians Act 2015. Its primary role is to **recognize** Technologist and Technician as professionals. Registration with MBOT is **voluntary**.

18/5/2021

Disclaimer: This slide is property of BEM and the information cannot be used as official statement from BEM. The information is only valid on the date of its establishment and you may refer to BEM for new update.



REFERENCES

- Registration of Engineers Act 1967 (Revised 2015)
- Registration of Engineers Regulations 1990 (Revised 2015)
- BEM Notification of Scale of Fees 1998
- BEM Annual Reports

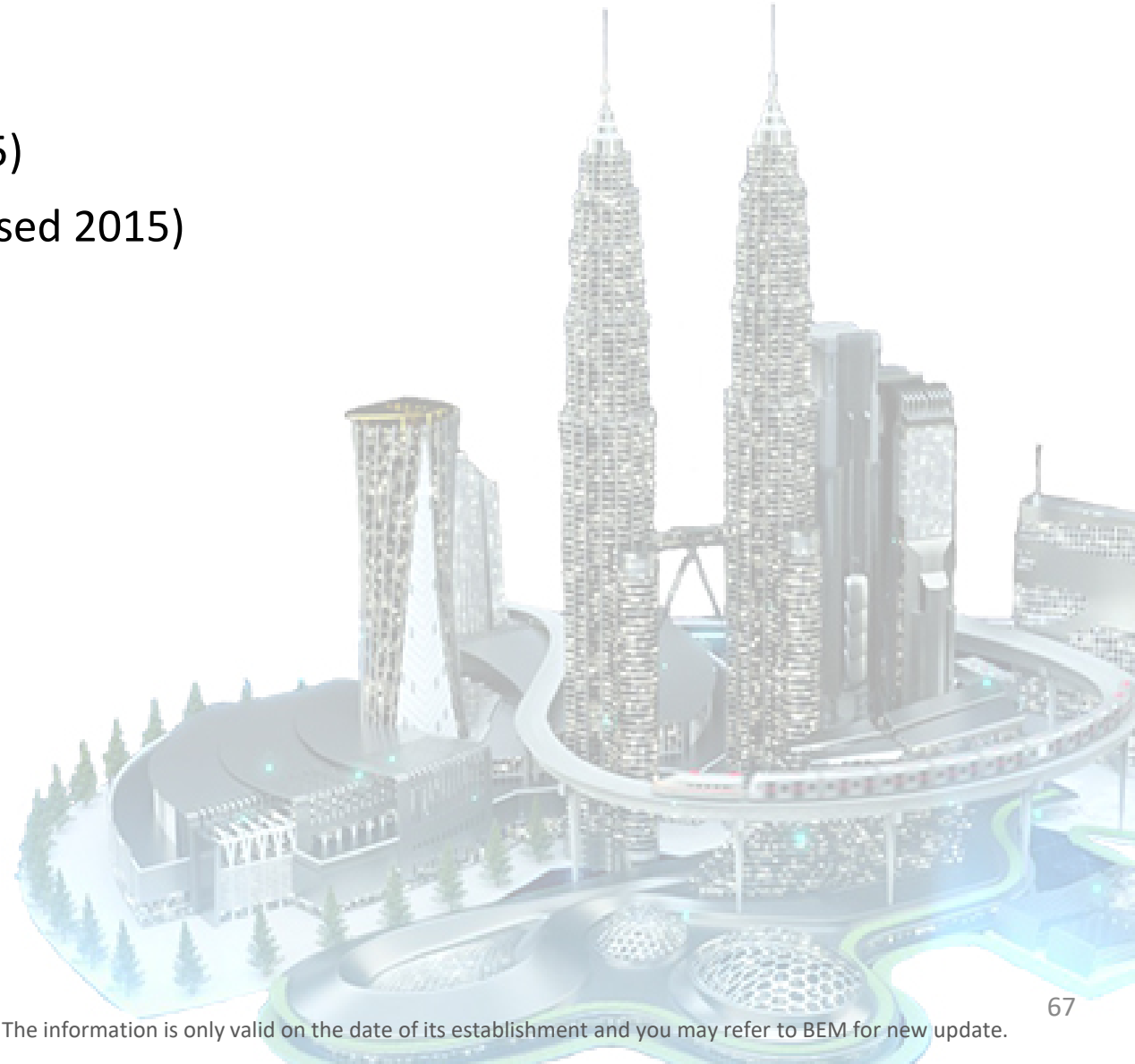

THANK YOU



“Committed To Engineering Excellence”

BOARD OF ENGINEERS MALAYSIA

Tingkat 11 & 17, Blok F Ibu Pejabat JKR

Jalan Sultan Salahuddin, 50580 Kuala Lumpur

<http://www.bem.org.my>

enquiry@bem.org.my or complaint@bem.org.my.

Tel: 03-26912090; 03-26107095/96 Fax: 03-26925017